

BUILDING SAFETY CERTIFICATE

No.

Dated: 16.05.2023

Certified that the existing building White Hall School (name of the building or premises) at Aan Pur Nawan Teh. Haldwani Distt. Nainital (address) comprised of without basement(s) and G+2 Floors (upper floors) owned/occupied by (i) Smt. Madhu Lal & (ii) Sh. Rajiv Lal of White Hall School (name of the Institution) have complied with the Building safety requirements in accordance with National Building code Rules, and verified by the officers concerned of P.W.D. Uttarakhand (Name of Department/ Govt.) on 16.05.2023 (date of inspection) in the presence of Sh. Pramod Mehra c/o White Hall School (name and addresses of the Manager/Secretary or his representative) and that the building/premises is fit for occupancy upto classes X.IIth (X XII) with effect from 16.05.2023 for a period of Three years in accordance with rule and subject to compliance of the specific conditions as appended.

1. Building is maintained
 2. Boundaries may be made more secured.
 3. The Roof may be cleaned before monsoon.
 4. Management shall ensure no water stagnation in the Campus. Keep the drainage system clean.
- Issued on 16-05-2023 at 5.35 PM by

* Strike out whichever is not applicable.

Signature with Seal : 

Name : _____

Designation : J.C. BELWAL
Superintending Engineer
Public Works Department
Uttarakhand

Principal
Name & Address of Department/ Office : WHITE HALL SCHOOL
Haldwani
(Assistant Engineer & above officer of concerned Govt. Department only)

Manager
Name & Address of Department/ Office : WHITE HALL SCHOOL
Haldwani
(Assistant Engineer & above officer of concerned Govt. Department only)

Note: This certificate should be signed / issued by Assistant Engineer & above officer of concerned Govt. Department only

*The filled up certificate should be either in Hindi or English. If it is issued in vernacular language, translated notarized version in English be uploaded along with the original vernacular certificate as a single pdf.

The observations are based on building Safety Certificate issued by Structural Engineer. OF. M/S MVP consultant Haldwani.

J.C. Belwal

Regd. No. 6097

M.V.P. Consultants & Associates

VALUER OF FIXED ASSETS, ARCHITECTURAL AND STRUCTURAL DESIGN, AUTHORISED STRUCTURE ENGINEER, CONSULTANT
FOR HYDRO POWER PROJECTS, ENVIRONMENT AND POLLUTION CONTROL AND ENVIRONMENTAL IMPACT ASSESSMENT

OFFICE : 203, TARA PLACE, NAINITAL ROAD, HALDWANI - 263139 (NAINITAL) UK

Ref. No. ~~VOL. M.V.P./D.T. 5006~~

Dated...16/05/2023

BUILDING SAFTY CERTIFICATE

Construction of School Building at Aanpur Nawar, Teh.- Haldwani, Distt.- Nainital

1. Name of school - White Hall
2. Name of owner - 1)- Smt. Madhu Lal, 2)- Sh. Rajiv Lal

General

The owners of White Hall School at Lamachuar, Teh- Haldwani, Distt. Nainital, desired to have structural stability aspect of the building. The building was inspected on 06/05/2023. The building is a triple storey framed structure made in three blocks in a shape of cul-de-sec. The building has classrooms, toilets for boys and girls, administrative rooms etc and connected with a corridor in front of each floor. The plinth of building is kept at 90 cm. from natural ground level. This is important because the area has a tendency of flooding during monsoon.

The building was examined in detail from structural aspects. The reinforcement and the depth of foundation checked as per designs and drawings provided by owner. Columns reinforcement was exposed at roof and found to be as per design. Adequate slab thickness resting on beams are stable. No differential settlement was observed in beams and walls. The building is free from any seepage, leakage and minor cracks. Building is well maintained and fit to use.

Enclose- 1) Detail design of structural elements.

2) Photographs of building.

Manager
WHITEHALL SCHOOL
HALDWANI

Principal
WHITEHALL SCHOOL
HALDWANI

ER. HARIT VERMA
Structural Engg.
(For M.V.P. Consultant & Associates)



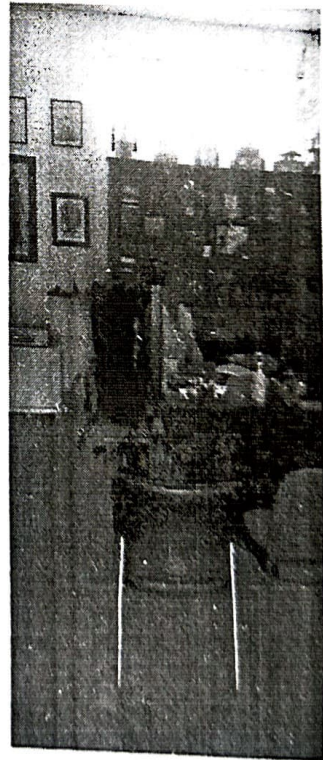
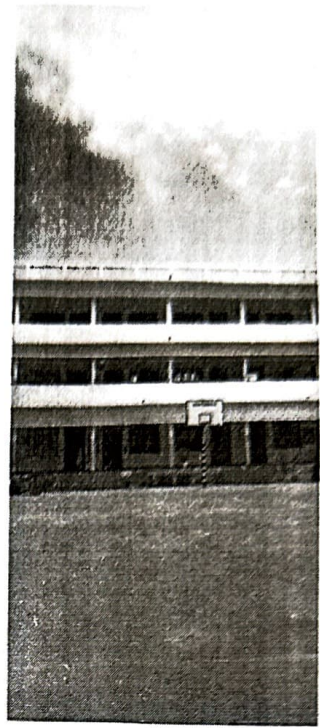
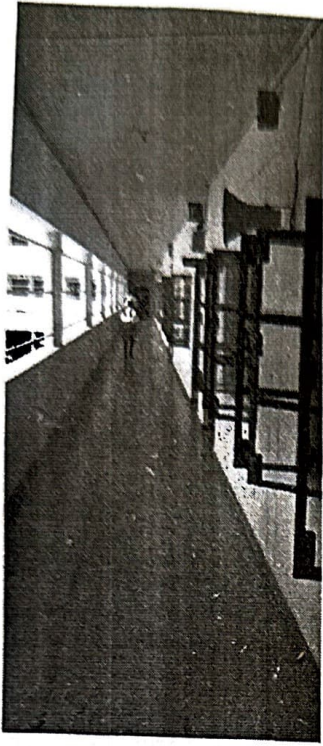

SITE PHOTOGRAPHS OF PROPERTY BELONGS TO WHITE HALL SCHOOL AT VILLAGE AANPUR NAWAR LAMACHAUR, TEH- HALDWANI, DISTT. NAINITAL.

Manager
WHITEHALL SCHOOL
Halidwani

Er. HARIT VERMA
Structural Engg.
(For M.V.P. Consultant & Associates)

Principal
WHITEHALL SCHOOL
Halidwani



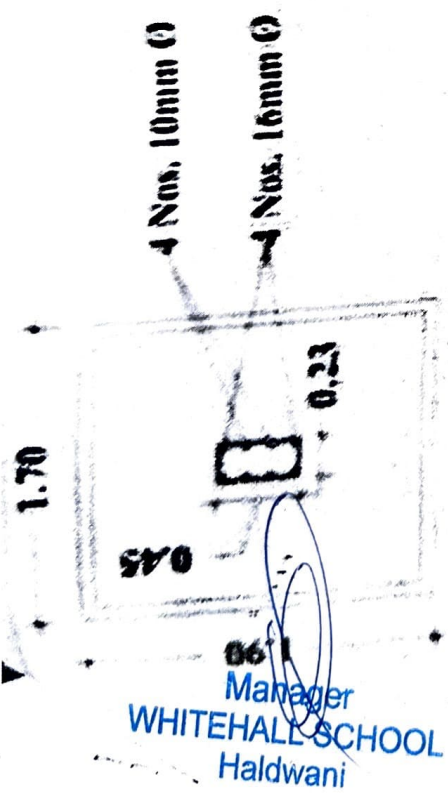

COLUMN PLAN

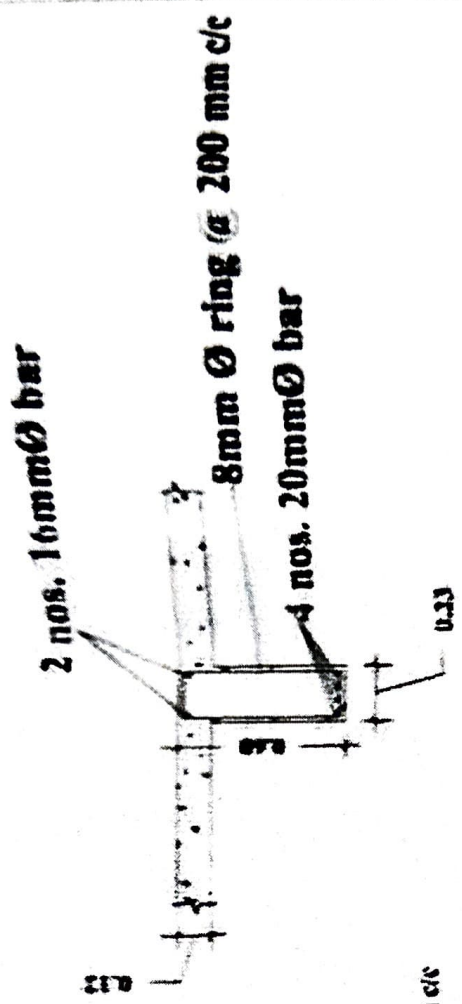

BEAM DETAIL

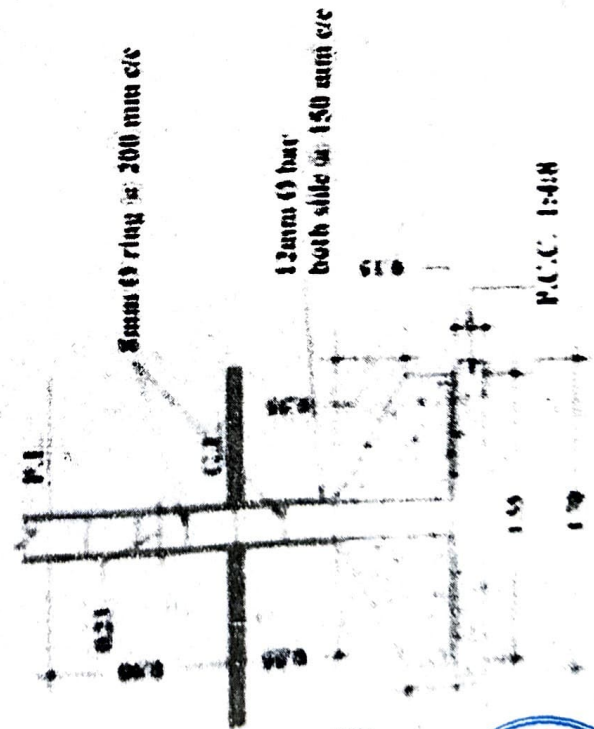

CROSS SECTION OF COLUMN FOR FOUNDATION

Harit Verma
Er. HARIT VERMA
 Structural Engg.
 (For M.V.P. Consultant & Associates)

Manager
WHITEHALL SCHOOL
 Haldwani

Principal
WHITEHALL SCHOOL
 Haldwani



MVP CONSULTANTS